



Golden Triangle

Navale/Legen

Wash Park Home NEI

Wash Park Home NEI

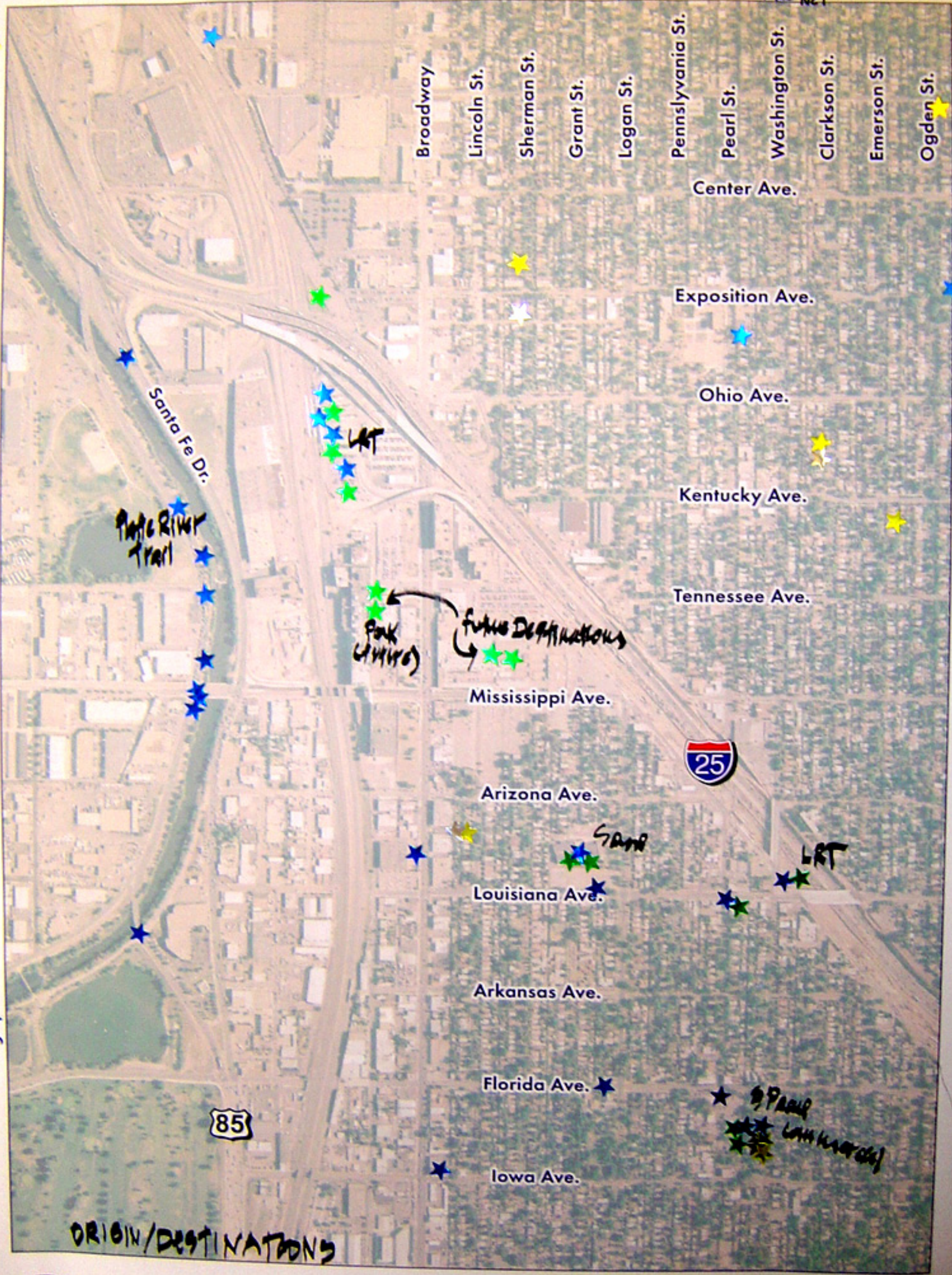

ORIGIN/DESTINATIONS

South  
Bik  
Trail

Pink River  
Trail

Park  
(44446)

FUTURE DESTINATIONS

SAND

SAND  
WASH PARK



DL  
Glow

Alameda crossing  
Marketplace  
BRD  
Alameda  
(crossing)

Alameda  
to  
West

BRD  
Marketplace

Bicycle  
Connection  
Between  
Alameda + BRD  
LET

Cross  
BRD / Lincoln  
@ unsignalized  
intersection

Lincoln  
+  
Exposition

Glendale  
to  
Invesco  
via  
Exposition

Bike  
Racks,  
Lane striping

Bike Path  
to  
Broadway

I-25  
Underpass  
@ B

I-25  
Underpass

Different  
Abilities

CML  
connections

Red access  
@  
development

Logan  
+  
Mississippi  
in future  
redevelopment

Bike path  
trail (conf)

Improve  
Mississippi  
w/ bike lane

Broadway  
LET  
to West  
Access

Mississippi  
needs  
improvements

Broadway  
sidewalk  
against traffic

Bicycling  
on  
Buchtel  
Lanes / Rate

Lagan / LA  
Shoulder  
bulbout  
@ Briis

LA / Log  
Lips between  
bridge  
expansion joints  
hazardous

Broadway  
unfriendly

Access  
to  
ck. Elem

Signal  
timing  
+ Logan

Bike Path  
access  
via Iowa  
@ Santa Fe

Buchtel  
Sidewalk  
Missing

Sidewalk  
widths  
Buchtel  
CO Blvd to Platte

Problems / Issues



VH&LS  
Recommendations

Alameda @ Cherokee Intersection

Broadway

Lincoln St.

Sherman St.

Grant St.

Logan St.

Pennsylvania St.

Pearl St.

Washington St.

Clarkson St.

Emerson St.

Ogden St.

Bike/Ped Blvd  
bet. LRT str

bike/ped

Santa Fe Dr.

Safe secure  
bicycle parking

Safe secure  
access to stn

W. Wash Park

Ohio Ave

access to PED LRT

Kentucky Ave.

improve  
ped  
crossing  
@ LRT  
arr.

Redevelop  
Bike/Ped

Redevelop  
Bike/Ped

Barrier @  
Tennessee Ave.  
1-25

Ped crossing

Access  
to west

desperate bike routing  
- improve  
bicycle  
crossing

bicycle comments  
Mississippi Ave.  
Intersection

Barrier @  
1-25  
Bridge

improve  
trail  
access



Barrier @ 1-25  
Bridge

Arizona Ave.

Transition  
to sidewalk

Safe  
Bike/Ped  
connect  
across BRD  
@ Redevelop out  
→ very bike/ped  
friendly  
→ incl. signage

Louisiana Ave.

to  
parking  
@ LRT

Arkansas Ave.

3 mile  
radius  
from BRD LRT

Florida Ave.

Iowa Ave.

Colfax to Hamper  
Bike/Bus Lane



# Workshop Sign In

November 29, 2005

Name	Company	Address	City, State & Zip	Email	Phone
EMILY ROSSMILLER	CITIZEN	36052 GILPIN ST	DENVER, CO 80209	bikerossmiller@earthlink.net	303-940-2907
STEVE KAPLAN	KAPLAN KRESCH	1675 BROADWAY, 2300	DENVER 80202	SKAPLAN@KAPLANKRESCH.COM	
Patrick Collichan	PPPA	2956 S. ST. PAUL	Denver	pcollichan05@msn.com	720-300-0220
Genevieve Hutchison	RTD	1560 Broadway Ste 700	Denver	Genevieve.hutchison@rtd-fastrack.com	312-297-2054
Kirk Webb	COT RL6	2000 S. Holly	"	kirk.webb@dot.state.co.us	317-57-9829
Lee Cryer	RTD	2560 Broadway Suite 700	Denver 80202	lee.cryer@rtd-fastrack.com	303-277-2710
Barbara Lewis	Citizen	1579 S Washington	Denver CO 80210	catalystbel@comcast.net	303 771 8850
Katie Fisher	WALLA	1995 S. High	Denver CO 80202	kfisher@liff.edu	303-744-3888
Steve Harlan	BHNA	101 W Archenhol	den co	nepa@paper-age.com	303-777-6435
ALLISON HUNTER	CITIZEN	5775 PEARL/1231 S. LINCOLN	DENVER, CO	allialces@aol.com	303.765.2633
JASON KOPECKY	"	"	"	"	"
Loretta Koehler		601 W. Arden Pkwy		loretta@koehler@NAC.com	203 5204995

# Workshop Sign In

November 29, 2005

Name	Company	Address	City, State & Zip	Email	Phone
Tracy Halasinski		2231 Leyden St.	Denver, CO 80207	thalasin@yahoo.com	303-399-9931
James Mackay	CCD	201 W. Colfax, Dept 509	Denver, CO 80202	James.Mackay@ci.denver.co.us	720-865-3171
Richard Shackrey	-	1452 So. Emerson St.	Denver 80210	none	303-722-4587
Mark Graham	ENGLEWOOD	1000 Englewood Park	Englewood 80110	mgraham@englewoodgov.org	303.762.2353
Cynthia Terry	DBTC	6601 W 32 <sup>nd</sup> Ave	Wheat Ridge	gymxrsiz@comcast	303 324 2806
Robert Shedd	-	910 S. Emerson St	Denver, CO 80209	rshedd@aol.com	303-733-2815
Gertie Grant	WWPNA	242 S. Lincoln ST	D. CO 80209	gertiegrant@estreet.com	303-744-3882
Diana Helper	INE	1925 S. Columbine	80210	chapinhelper@aol.com	733-4902
CHARLES HOWARD	WVCA	2397 S. WILLIAMS	80210	AR5260@MSN.COM	303-282-0982
Collin Kemberlin	David Owen Trba	<del>1620</del> 1620 Logan St.	Denver 80205	kemberlin@cbta.com	303.894.5364
Jim Jones	WWPNA				
Charlie Busch	WWPNA				
DONNA KRENTZ	PPRC	1232 S. Lincoln St.	Denver, CO 80210	dkrentz@ix.netcom.com	(5) 678-2844