

## City and County of Denver Workers' Compensation Claims Overview - 2016

Timeframe	Total Claim Count	Incurred Total	Restricted Days Claims	Restricted Days Claims %	Restricted Days	Lost Time Claims	Lost Time Days
2012	978	\$7,710,989	375	38.4%	17,539	N/A	N/A
2013	1,015	\$7,449,958	396	39.1%	20,282	N/A	N/A
2014	1,031	\$10,473,452	367	34.4%	27,552	N/A	N/A
2015	1,086	\$10,870,193	425	37.0%	27,184	91	4,001
2016	1,026	\$6,565,117	378	36.8%	15,830	96	2,690

**\*2016 Restricted Days and Lost Time Days are lower since not all 2016 Restricted/Lost Time Periods are closed\***

**\*\*\*11 presumptive cancer claims of \$350,000 each (2 in 2016) are included, as well as 9 other claims over \$350,000 each - 2 of which are \$1.8M and \$1.5M\*\*\***

### Claim Cause - 2016

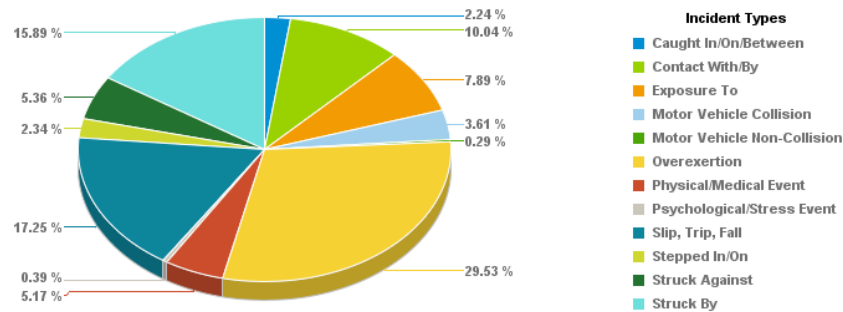

The most costly cause of loss was "Overexertion" followed by "Slip, Trip, Fall" injuries.

### Claim Cost - 2016

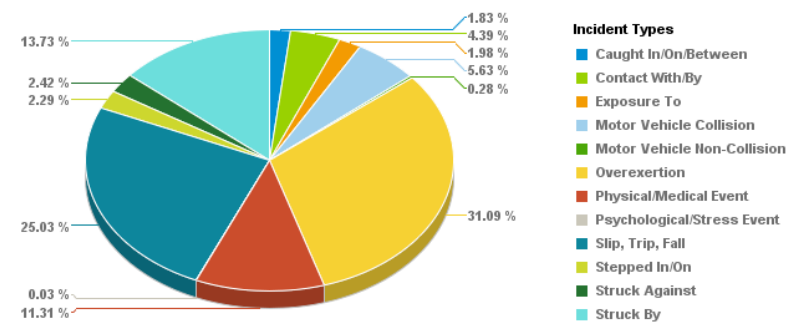

The most common cause of loss was "Overexertion". Of those, "Holding/Carrying/Lifting" was the most common cause, followed by "Running/Walking".

### Incurred Total by Incident Type

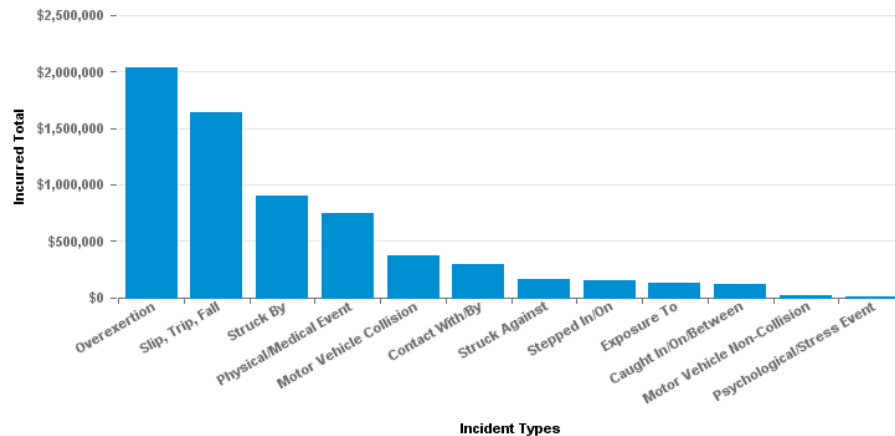

### Total Claims by Incident Type

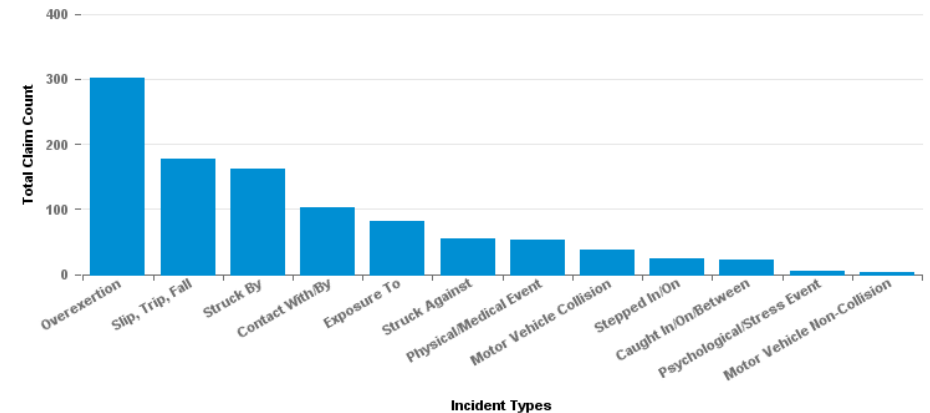

Losses by Agency by Year

Number of Claims by Department by Year

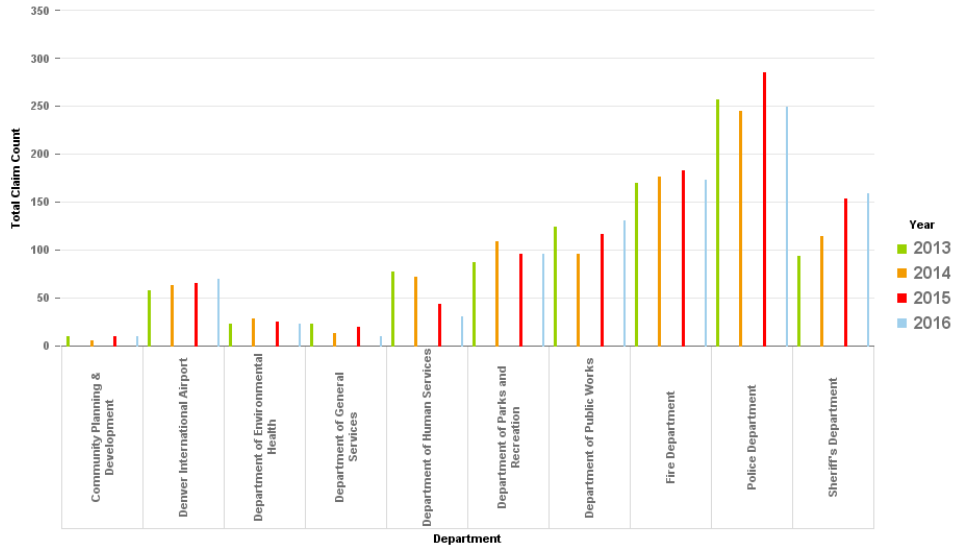

Cost of Claims by Department by Year

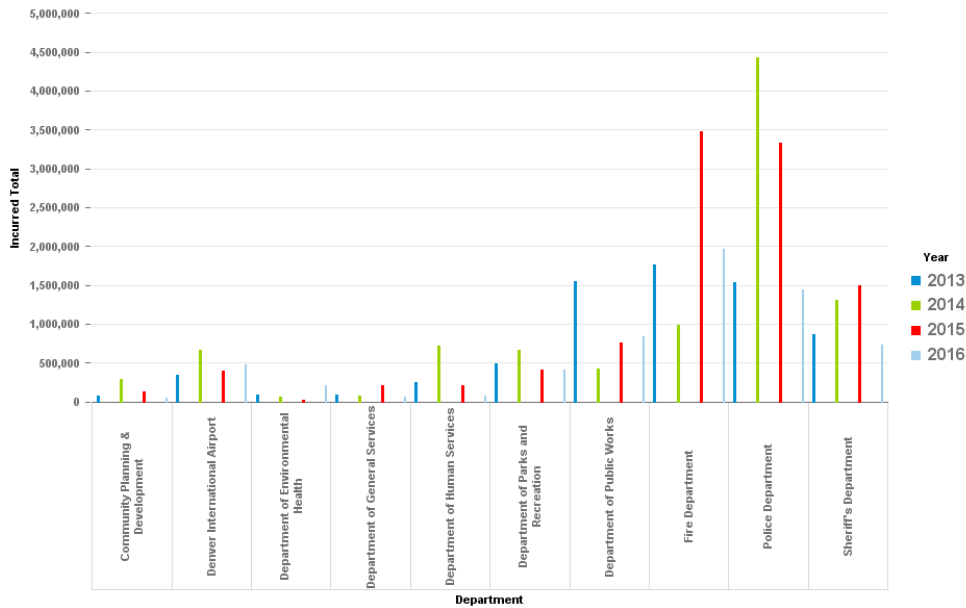

Number of Claims by Department - 2016

Department	Total Claim Count	Incurred Total	Avg Incurred Per Claim
Agencies Under the Mayor	7	\$43,017	\$6,145
Community Planning & Development	9	\$53,518	\$5,946
County Court	9	\$65,036	\$7,226
Denver International Airport	69	\$476,379	\$6,904
Department of Environmental Health	23	\$209,874	\$9,125
Department of Finance	7	\$48,554	\$6,936
Department of General Services	10	\$56,725	\$5,673
Department of Human Services	30	\$81,243	\$2,708
Department of Law	2	\$2,693	\$1,347
Department of Parks and Recreation	95	\$405,978	\$4,273
Department of Public Works	130	\$840,011	\$6,462
Department of Safety	11	\$16,682	\$1,517
District Attorney	5	\$4,020	\$804
Fire Department ***	173	\$1,957,459	\$11,315
Independent Agencies	34	\$122,451	\$3,601
Office of Economic Development	4	\$6,747	\$1,687
Police Department	249	\$1,438,180	\$5,776
Sheriff's Department	159	\$736,551	\$4,632
<b>Sum:</b>	<b>1,026</b>	<b>\$6,565,117</b>	

\*\*\*2 presumptive fire department cancer claims of \$350,000 each occurred in 2016 and are included in data displayed on this page\*\*\*