

PHASE 2: Bayaud Ave, 1st Ave, and 6th Ave Intersections, Striping and Wayfinding

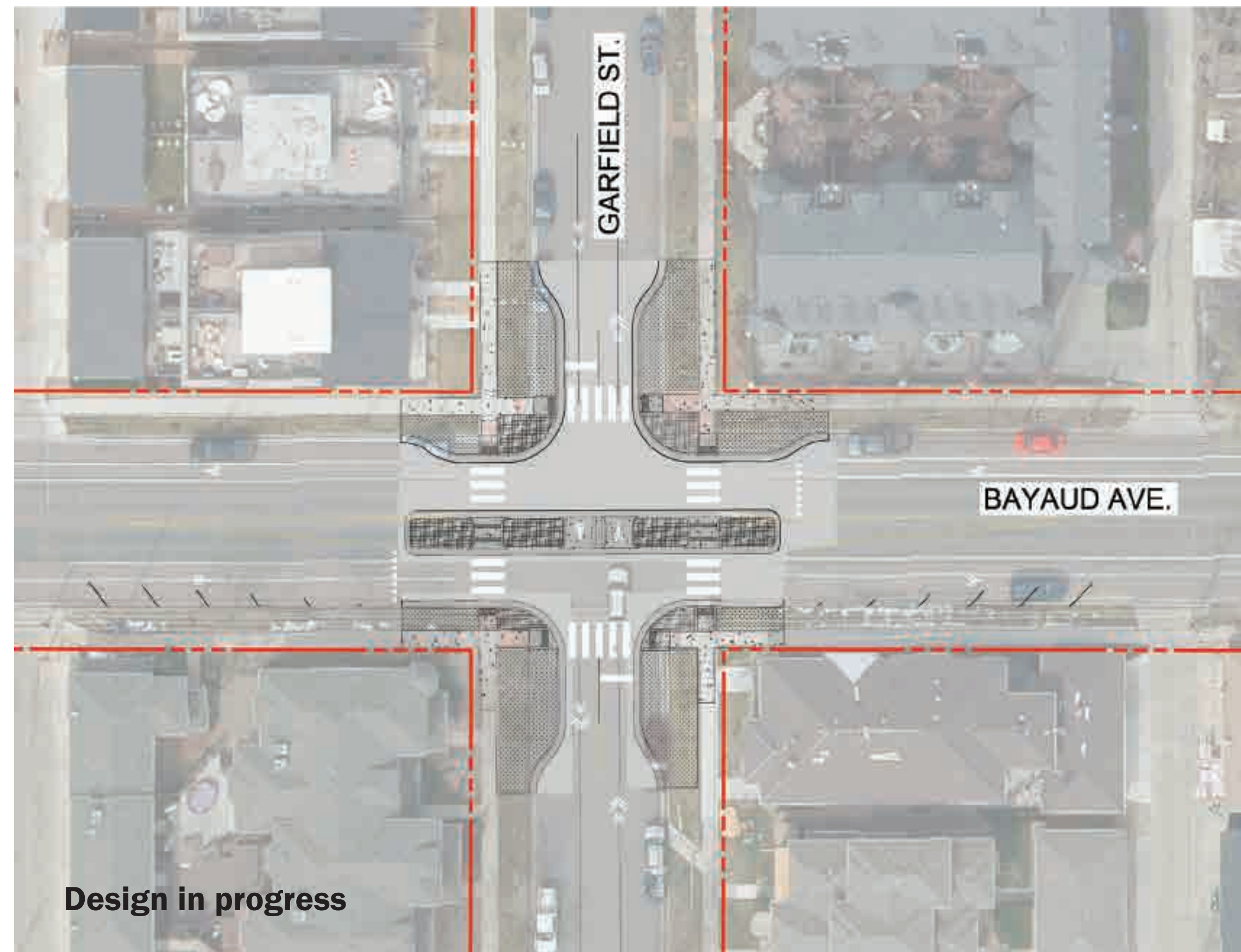

Bayaud Avenue

- Create a vehicle cut-through to discourage through vehicle traffic
- Install curb extensions at all corners of Bayaud Ave and Garfield St.
- Provide enhanced bicycle crossing markings and signing

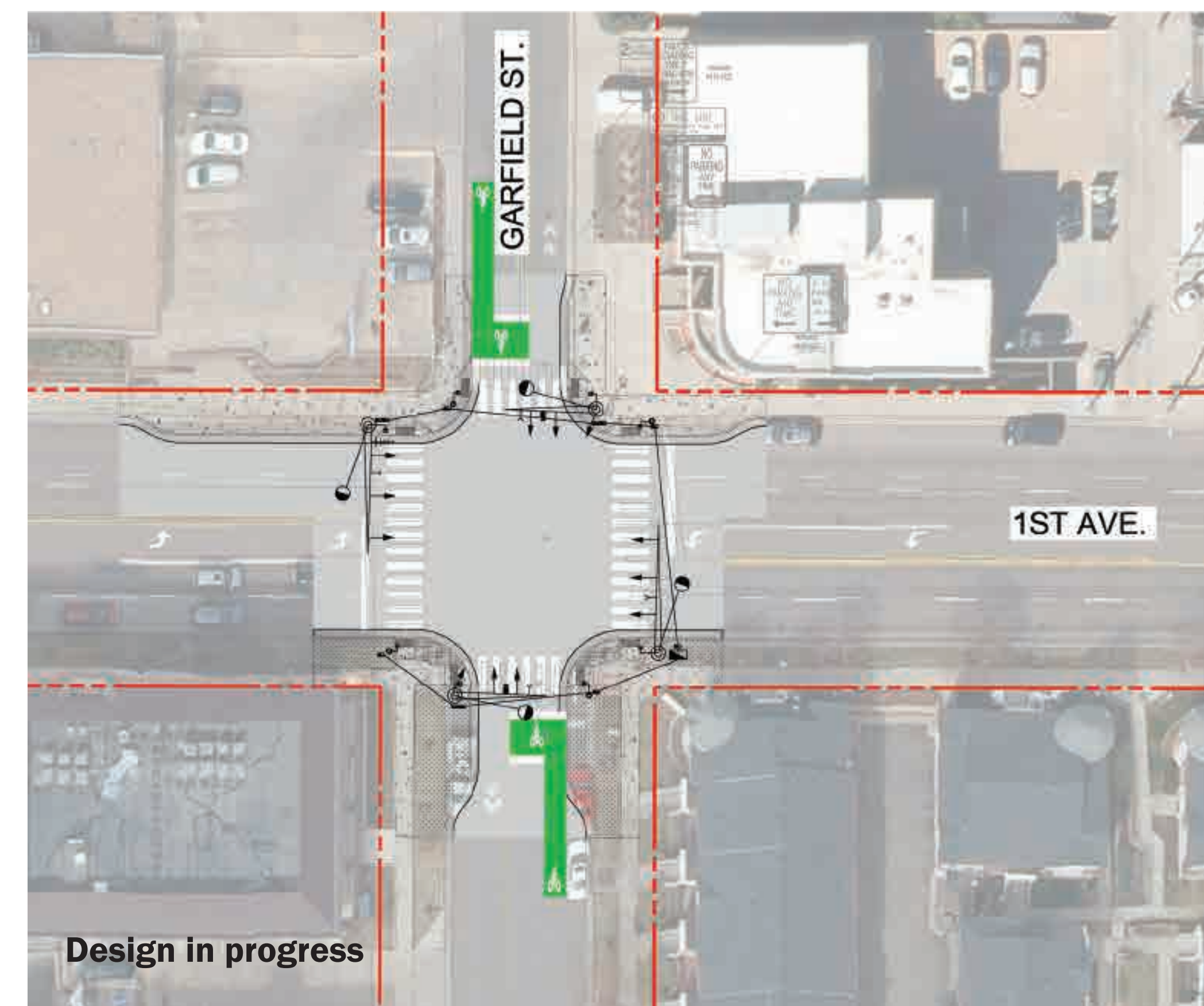

1st Avenue

- Maintain existing vehicle circulation
- Upgrade existing traffic signal
- Install curb extensions at all corners of 1st Ave and Garfield St.
- Upgrade curb ramps and enhance sidewalks
- Provide enhanced bicycle crossing markings and signing
- Enhance WB RTD bus stop as in line with WB travel lanes

LEGEND

 Existing Right of Way line

ADDITIONAL CORRIDOR-WIDE SIGNING AND STRIPING IMPROVEMENTS

- 2 sharrows each direction per block-
- Branded street name signs at each non-signalized intersection
- Destination-direction-distance based wayfinding signage throughout the corridor

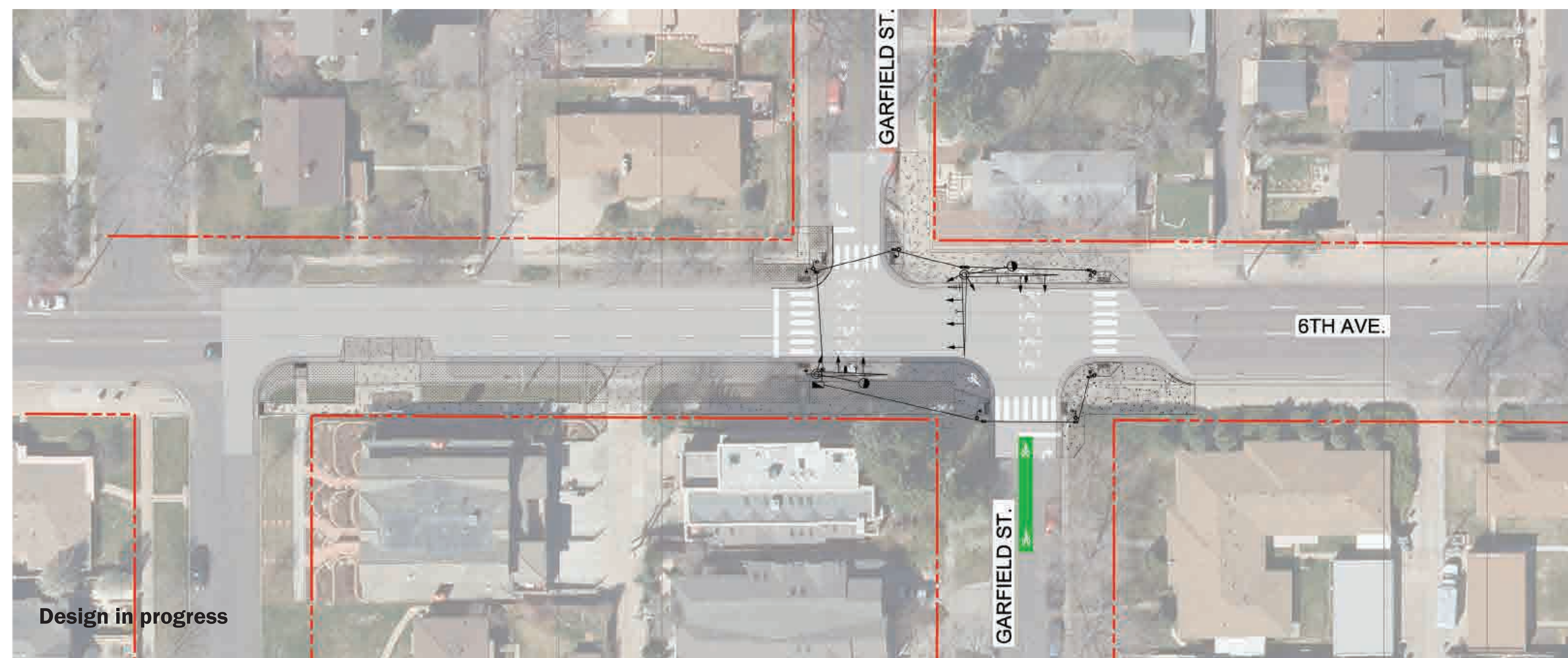

6th Avenue

- Maintain existing vehicle circulation
- Install curb extension on the south side of 6th Ave from Monroe St to Garfield St.
- Install curb extension at the NE corner of 6th Ave and Garfield St.
- Install raised bike plaza at the NE & SW corners of 6th Ave and Garfield St.
- Install pedestrian and bicycle actuated traffic signal
- Upgrade curb ramps and enhance sidewalks
- Provide enhanced bicycle crossing markings and signing