Bear Creek Park

ParkArt® Series - October 2016

1 inch = 250 feet at 11x17

100 Map Scale In Feet

DENVER PARKS & RECREATION

Cheesman Park

ParkArt® Series - October 2016

1 inch = 200 feet at 11x17

100 Map Scale In Feet

DENVER PARKS & RECREATION

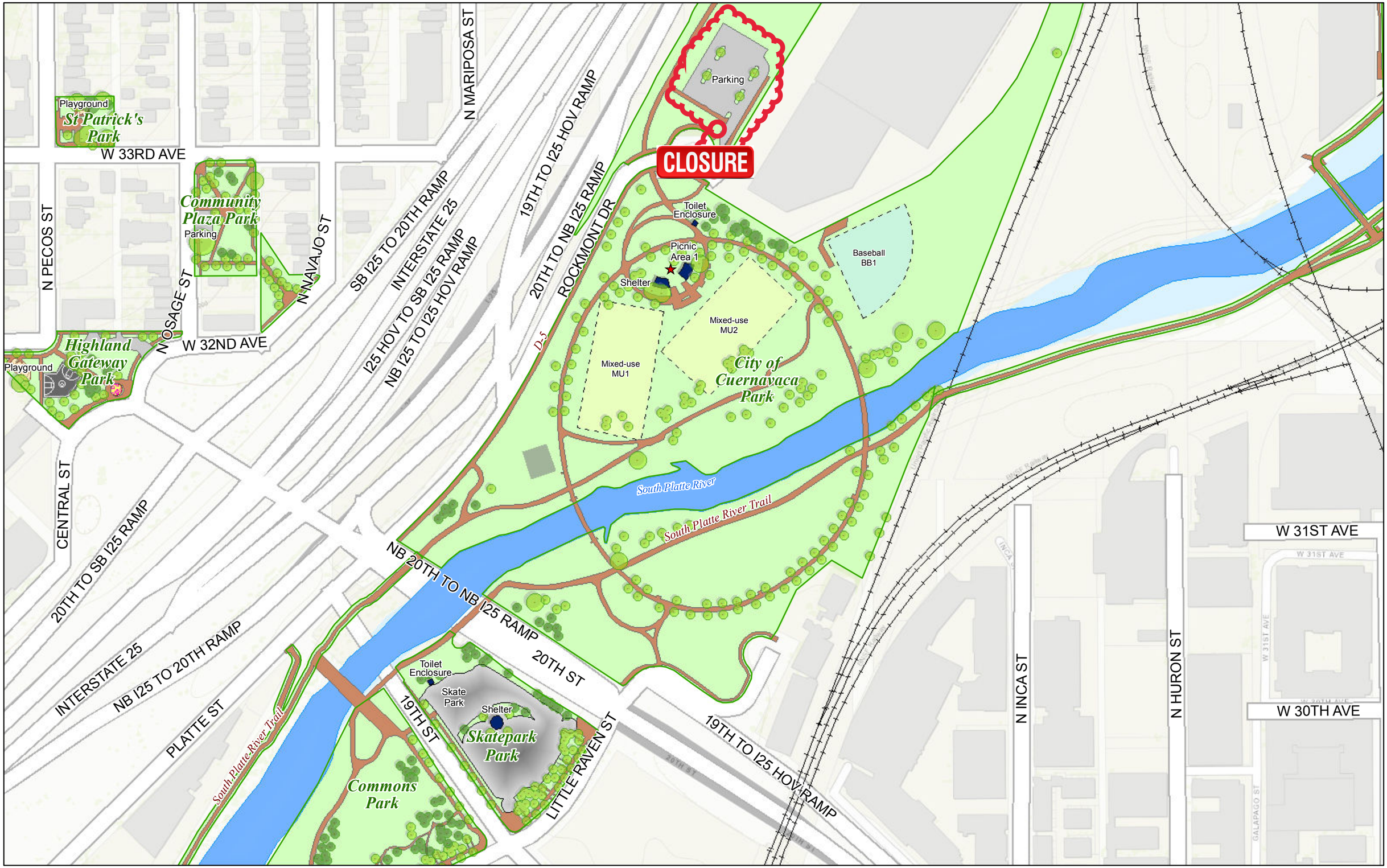

City of Cuernavaca Park

ParkArt® Series - October 2016

1 inch = 200 feet at 11x17

100 Map Scale In Feet

DENVER PARKS & RECREATION

City Park

ParkArt® Series - October 2016

1 inch = 350 feet at 11x17

100 Map Scale In Feet

DENVER PARKS & RECREATION

Congress Park

ParkArt® Series - October 2016

1 inch = 100 feet at 11x17

100 Map Scale In Feet

DENVER PARKS & RECREATION

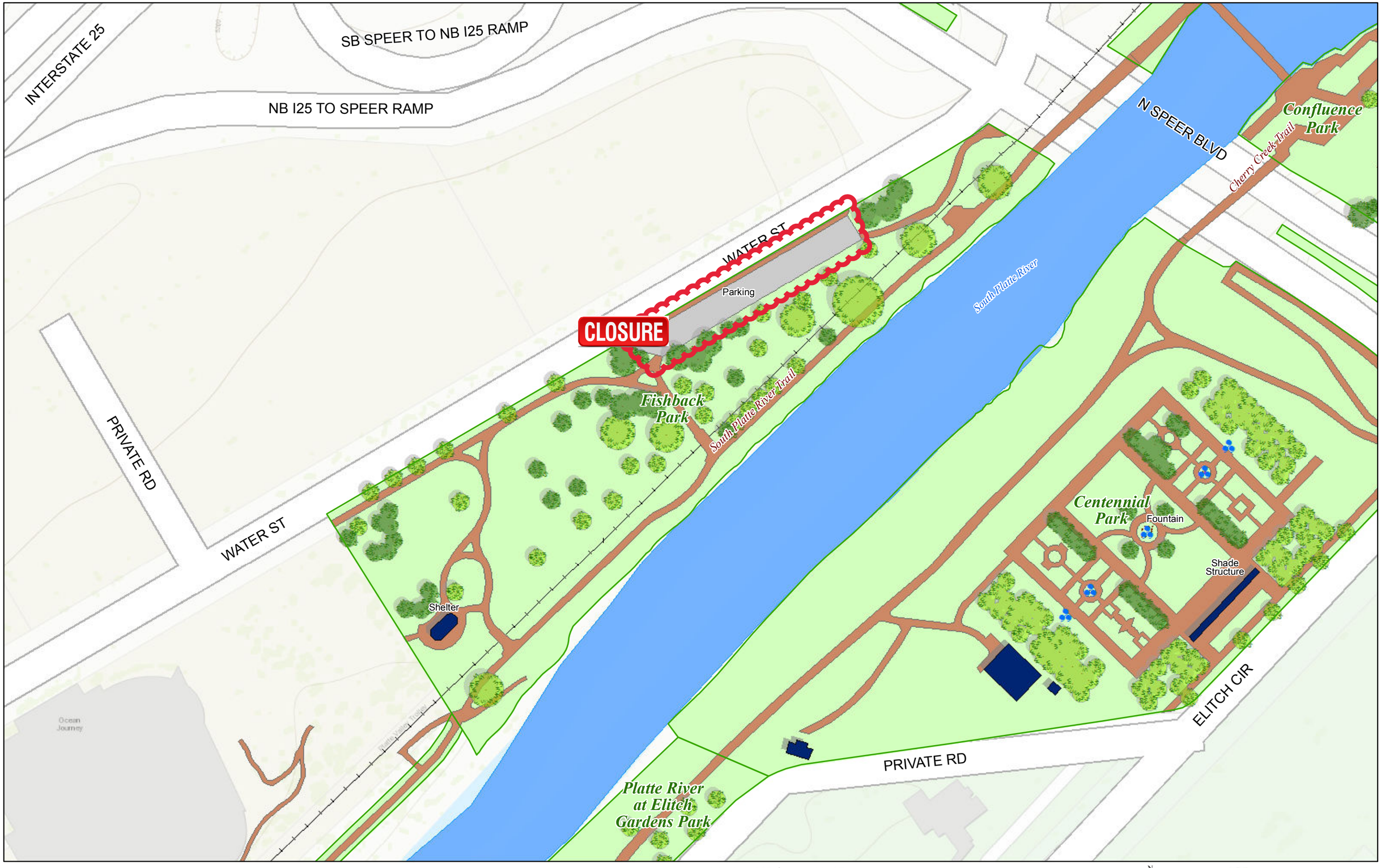

Fishback Park

ParkArt® Series - October 2016

1 inch = 100 feet at 11x17

100 Map Scale In Feet

DENVER PARKS & RECREATION

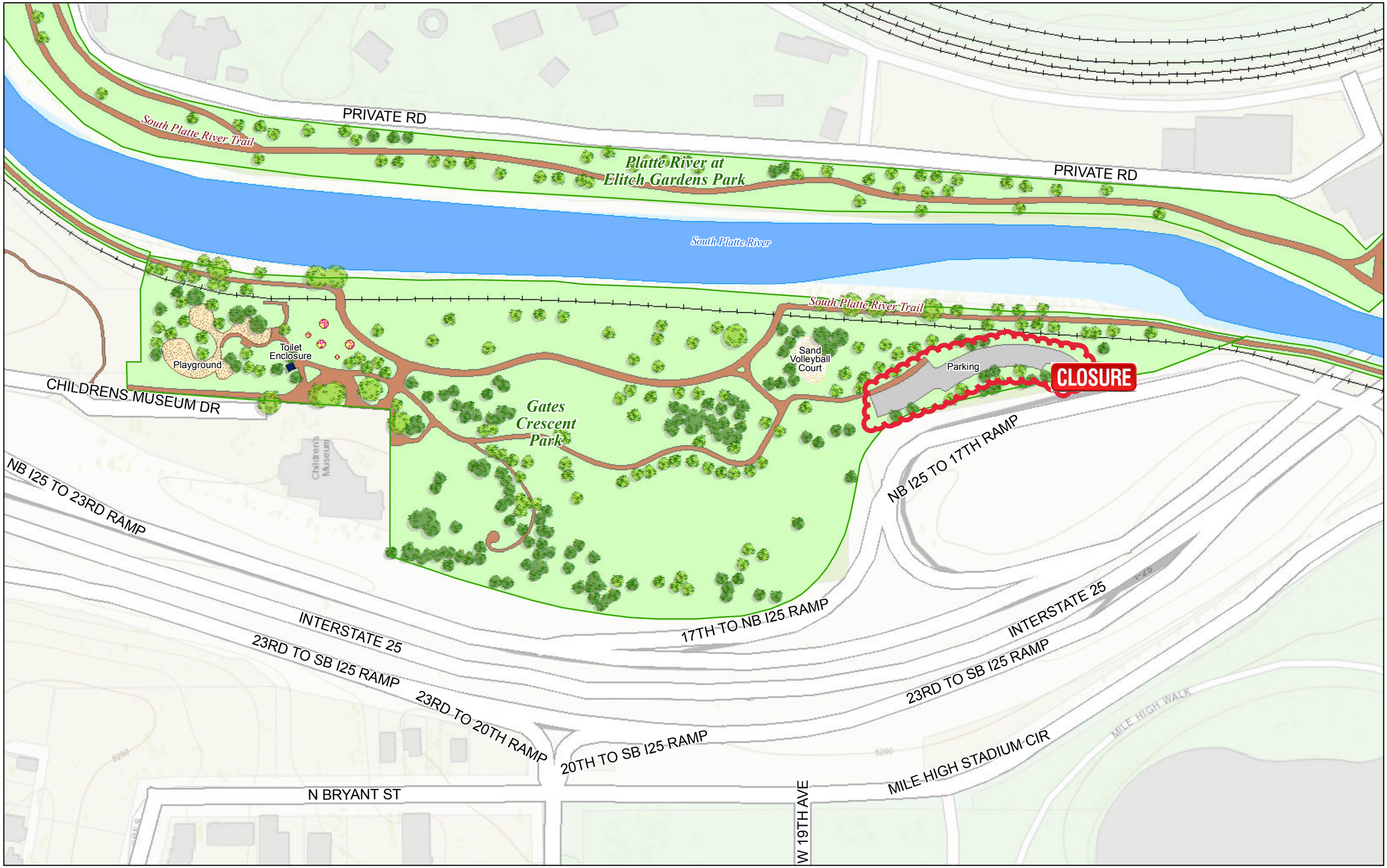

Gates Crescent Park

ParkArt® Series - October 2016

1 inch = 150 feet at 11x17

100 Map Scale In Feet

DENVER PARKS & RECREATION

La Alma / Lincoln Park

ParkArt® Series - July 2017

1 inch = 100 feet at 11x17

100 Map Scale In Feet

DENVER PARKS & RECREATION

Ruby Hill Park

ParkArt® Series - July 2017

1 inch = 200 feet at 11x17

100 Map Scale In Feet

DENVER PARKS & RECREATION

Sloan's Lake Park

ParkArt® Series - January 2018

1 inch = 450 feet at 11x17

100

Map Scale In Feet

DENVER PARKS & RECREATION

Washington Park

ParkArt® Series - October 2016

1 inch = 350 feet at 11x17

100 Map Scale In Feet

DENVER PARKS & RECREATION