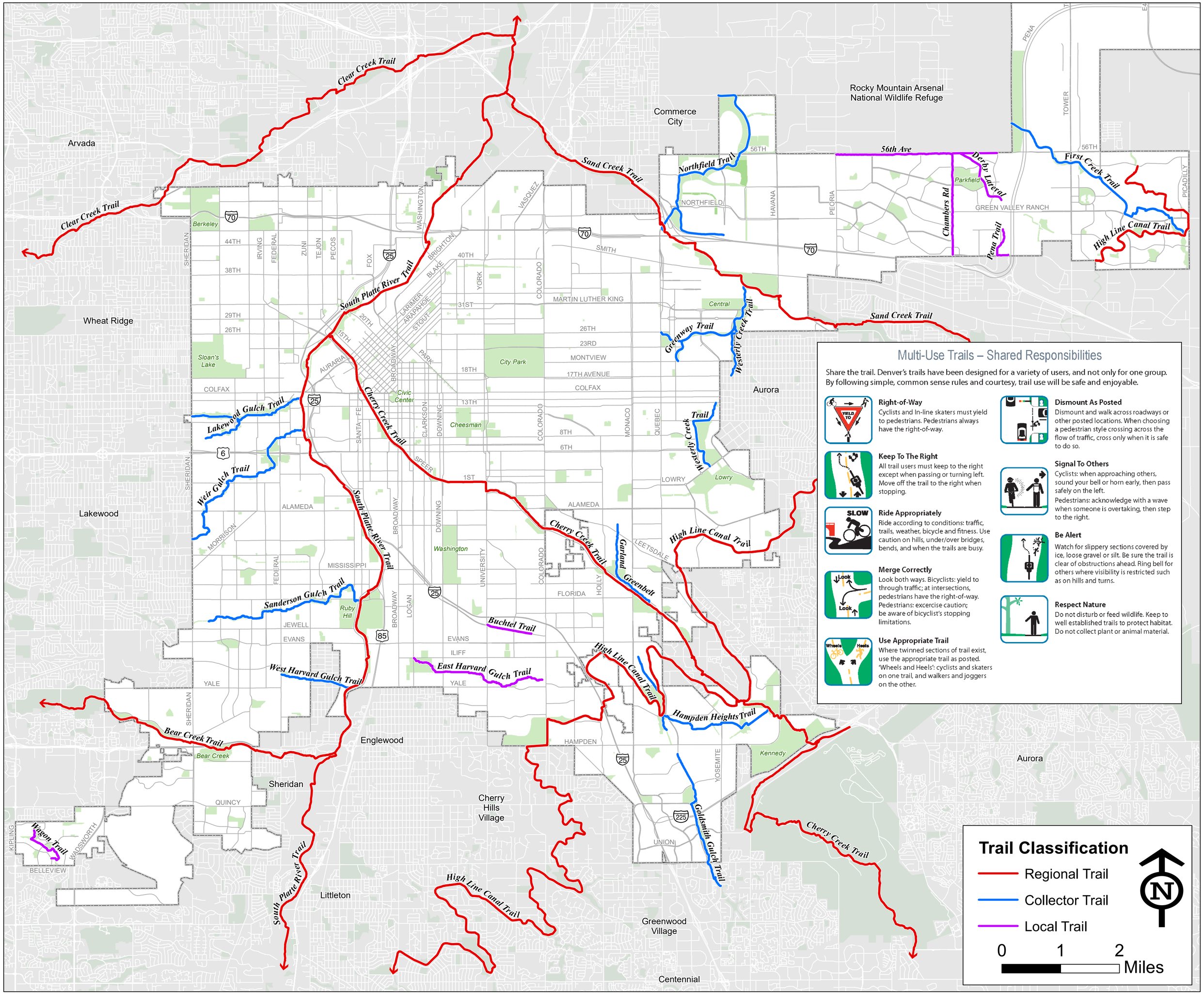
Clear Creek Trail
Sand Creek Trail
Rocky Mountain Arsenal National Wildlife Refuge
Commerce City
Arvada
Northfield Trail
56th Ave
Derby Lateral
Chambers Rd
Parkfield
GREEN VALLEY RANCH
First Creek Trail
Peña Trail
High Line Canal Trail
Wheat Ridge
South Platte River Trail
Greenway Trail
Westerly Creek Trail
Central
Aurora
Lakewood Gulch Trail
Cherry Creek Trail
Weir Gulch Trail
Lakewood
Westerly Creek Trail
Lowry
Garland Greenbelt
Sanderson Gulch Trail
Buchtel Trail
West Harvard Gulch Trail
East Harvard Gulch Trail
Hampden Heights Trail
Bear Creek Trail
Englewood
Sheridan
Cherry Hills Village
Goldsmith Gulch Trail
Wagon Trail
Littleton
Greenwood Village
Centennial
Berkeley
Sloan's Lake
City Park
Civic Center
Cheesman
Washington
Ruby Hill
Bear Creek
Kennedy
Multi-Use Trails – Shared Responsibilities
Share the trail. Denver's trails have been designed for a variety of users, and not only for one group. By following simple, common sense rules and courtesy, trail use will be safe and enjoyable.
Right-of-Way
Cyclists and In-line skaters must yield to pedestrians. Pedestrians always have the right-of-way.
Keep To The Right
All trail users must keep to the right except when passing or turning left. Move off the trail to the right when stopping.
Ride Appropriately
Ride according to conditions: traffic, trails, weather, bicycle and fitness. Use caution on hills, under/over bridges, bends, and when the trails are busy.
Merge Correctly
Look both ways. Bicyclists: yield to through traffic; at intersections, pedestrians have the right-of-way. Pedestrians: excercise caution; be aware of bicyclist's stopping limitations.
Use Appropriate Trail
Where twinned sections of trail exist, use the appropriate trail as posted. 'Wheels and Heels': cyclists and skaters on one trail, and walkers and joggers on the other.
Dismount As Posted
Dismount and walk across roadways or other posted locations. When choosing a pedestrian style crossing across the flow of traffic, cross only when it is safe to do so.
Signal To Others
Cyclists: when approaching others, sound your bell or horn early, then pass safely on the left.
Pedestrians: acknowledge with a wave when someone is overtaking, then step to the right.
Be Alert
Watch for slippery sections covered by ice, loose gravel or silt. Be sure the trail is clear of obstructions ahead. Ring bell for others where visibility is restricted such as on hills and turns.
Respect Nature
Do not disturb or feed wildlife. Keep to well established trails to protect habitat. Do not collect plant or animal material.
Trail Classification
Regional Trail
Collector Trail
Local Trail
0 1 2 Miles
N