

## Area Median Income and Average Salaries

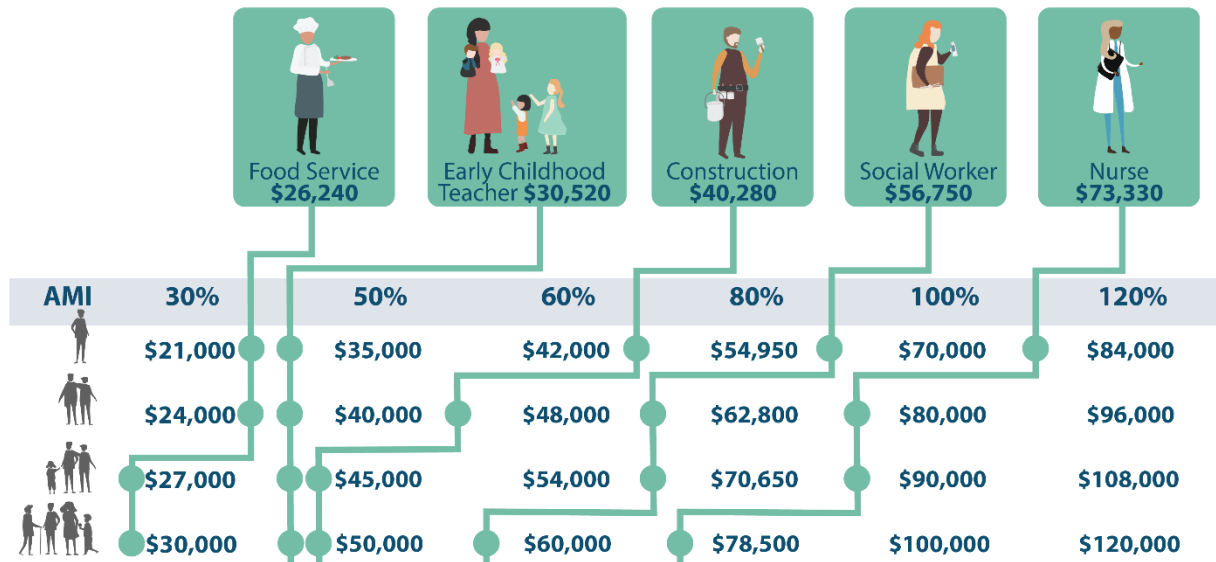

Source: Bureau of Labor Statistics (2019 Data)  
 35-2015 Cooks, Short Order; 25-2011 Preschool Teachers; 47-2141 Painters, Construction and Maintenance; 21-1022 Healthcare Social Workers; 29-1141 Registered Nurses

The following table defines AMI levels and incomes for households from one to four people:

Household size	30% AMI	50% AMI	60% AMI	80% AMI	100% AMI	120% AMI
1 person	\$21,000	\$35,000	\$42,000	\$54,950	\$70,000	\$84,000
2 people	\$24,000	\$40,000	\$48,000	\$62,800	\$80,000	\$96,000
3 people	\$27,000	\$45,000	\$54,000	\$70,650	\$90,000	\$108,000
4 people	\$30,000	\$50,000	\$60,000	\$78,500	\$100,000	\$120,000

The following table shows the annual salary of five different professions and the AMI level that salary would place an individual or family in, based household size:

Household size	Food service worker making \$26,240/year	Early childhood teacher making \$30,520/year	Construction worker making \$40,280/year	Social worker making \$56,750/year	Nurse making \$73,330/year
1 person	Between 30% and 50% AMI	Between 30% and 50% AMI	Between 60% and 80% AMI	Between 80% and 100% AMI	Between 100% and 120% AMI
2 people	Between 30% and 50% AMI	Between 30% and 50% AMI	Between 50% and 60% AMI	Between 60% and 80% AMI	Between 80% and 100% AMI
3 people	Less than 30% AMI	Between 30% and 50% AMI	Between 30% and 50% AMI	Between 60% and 80% AMI	Between 80% and 100% AMI
4 people	Less than 30% AMI	Between 30% and 50% AMI	Between 30% and 50% AMI	Between 50% and 60% AMI	Between 60% and 80% AMI

Source: Bureau of Labor Statistics (2019)