

Using Chrome as your internet browser, visit our Online Reservation page: <https://apm.activecommunities.com/denver/Home>

Sign in or Create an Account. Individuals reserving a picnic site must have an account. If you've permitted with us before or done business with Denver Parks & Recreation, please use that log in information. If you need help logging in or are having technical difficulties, please email: Park.Permits@denvergov.org.

Once signed in, click **Facilities**

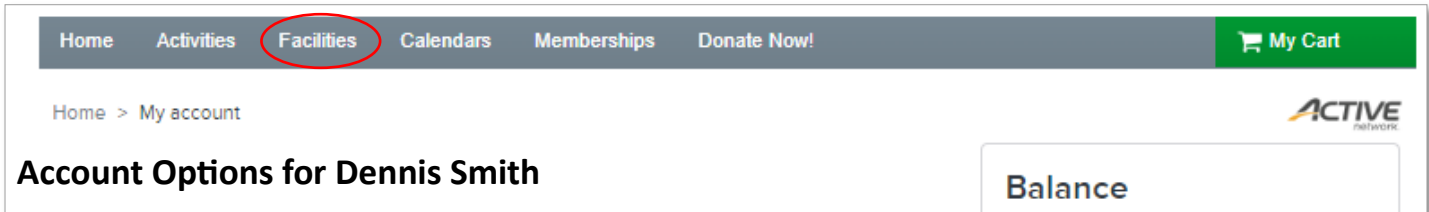

Type the name of the park you're interested in into the **Search Bar**.
Select your desired picnic site.

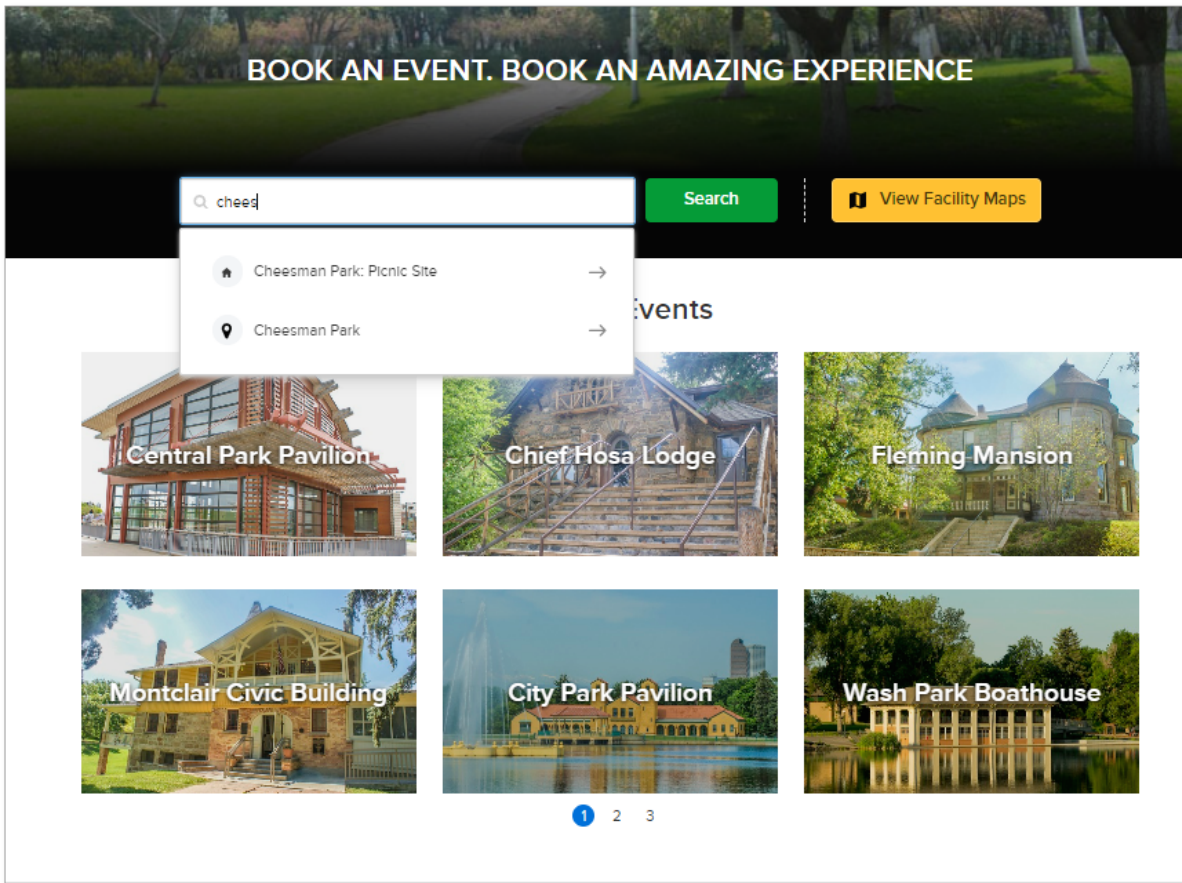

Here you'll see site information, **Reservation Rules** and a **Facility openings calendar**.

Home Activities Facilities Calendars Memberships Donate Now!

Home > Facilities > Search results > Resource detail

Cheesman Park: Picnic Site

Picnic Site: Urban Park (standard) | 312

Requires 1-75 attendees

Cheesman Park
1599 E. 8th Ave.
Denver, CO, 80218

(720) 913-0700

Kris Ryan Supervisor

Description: 11th & Franklin 4 tables Portable Restroom Capacity: 75 | Food trucks & inflatables not allowed

Reservation Rules

- 1 Current facility reserve by rental block.
- 2 Residents can make reservations at least 1 day(s) In advance but not more than 365 day(s) In advance.
- 3 Non-residents can make reservations at least 1 day(s) In advance but not more than 365 day(s) In advance.

Date

When?

Select your event dates

< Apr 2025 >

S	M	T	W	T	F	S
30	31	1	2	3	4	5
6	7	8	9	10	11	12
13	14	15	16	17	18	19
20	21	22	23	24	25	26
27	28	29	30	1	2	3

Time slots

5:00 AM - 11:00 PM

Search

Apr 19, 2025, 5:00 AM to 11:00 PM

Reset Apply

Using the **blue** arrows, scroll to your desired month.

If a date is **grey**, it's **unavailable**.
If it's **blue**, it is available to reserve.

Click on your desired date and then click **Apply**

Facility openings calendar Today < Apr 2025 >

S	M	T	W	T	F	S
30	31	1	2	3	4	5
6	7	8	9	10	11	12
13	14	15 5:00 AM - 11:00 PM	16 5:00 AM - 11:00 PM	17 5:00 AM - 11:00 PM	18 5:00 AM - 11:00 PM	19 5:00 AM - 11:00 PM
20 5:00 AM - 11:00 PM	21 5:00 AM - 11:00 PM	22 5:00 AM - 11:00 PM	23 5:00 AM - 11:00 PM	24 5:00 AM - 11:00 PM	25 5:00 AM - 11:00 PM	26 5:00 AM - 11:00 PM
27 5:00 AM - 11:00 PM	28 5:00 AM - 11:00 PM	29 5:00 AM - 11:00 PM	30 5:00 AM - 11:00 PM	1 5:00 AM - 11:00 PM	2 5:00 AM - 11:00 PM	3 5:00 AM - 11:00 PM

Enter your Attendee # (minding the capacity above) and click **Proceed**

*If you'd like to add another date to your reservation, you can do so at this time by clicking "Add new date and time"

Number of attendees

- 1 +

Requires 1-75 attendees

Date

Apr 19, 2025, 5:00 AM to 11:00 PM Available

+ Add new date and time

Proceed

1. Complete the **Event Details**
2. Review **Booking Information**
3. Answer **Custom Questions**
4. Read & Initial Required **Waivers and Information**
5. Click **Add to Cart**

- The next page will require payment information—please follow the prompts to complete your reservation
- After your request has been submitted and payment information entered, you will receive an “Permit—Approved” email, as well as a “Receipt Confirmation” email with your permit attached as a pdf. Please keep this permit handy on event day
- **Mountain Park Permits:** *Genesee Park, Newton Juvenile Park, Newton Stromberg Park*—your “Receipt Confirmation” email will have a “Tentative Status” permit. Permit Office Staff will connect with next steps

**** Permit change requests or cancellations can be made at any time and only by calling or emailing the Parks Permit Office—they cannot be made online. Any changes/transfers to a reservation should be within the current picnic season. Please reference your permit number (Ex: R12345) when calling or emailing.**